

PROJECT
 PROPOSED G+13 STORED RESIDENTIAL COMPLEX OF 10 BLOCKS AND G+2 STORED CLUB HOUSE FOR DTC PROJECTS PVT. LTD. AT RAJARHAT, P.O. - KAMDUNI; MOUZA - MATIAGACCHA, BLOCK - BARASAT-2, J.L. NO. - 187/188 P.S.-RAJARHAT
 DAG NO. - 429/52/10/429/52/11; 429/1/4327/4294/4295 4293/875/884/886/1032, UNDER KIRTI PUR-2 GRAM PANCHAYAT, DIST.-24 PARGANAS(N)

- NOTES:
- ALL DIMENSIONS ARE IN MM UNLESS IT IS MENTIONED.
 - THE RAIN WATER AND SITE WATER DISPOSAL IS COLLECTED FOR RAIN WATER HARVESTING.
 - ALL ELECTRICAL INSTALLATIONS SHALL BE AS PER PROVISION OF NBC.
 - FIRE-FIGHTING / SAFETY PROVISIONS WILL BE AS PER RELEVANT NBC PROVISIONS.
 - ALL TOILETS ARE VENTILATED AS PER WEST BENGAL MUNICIPAL BUILDING RULES, 2007
 - BUILDING WILL BE DESIGNED (STRUCTURES) AS PER RELEVANT I.S. CODES FOR EARTHQUAKE RESISTANCE.
 - PLEASE NOTE THAT THE DIMENSIONS IN THE DRAWINGS ARE TO BE READ, NOT MEASURED.

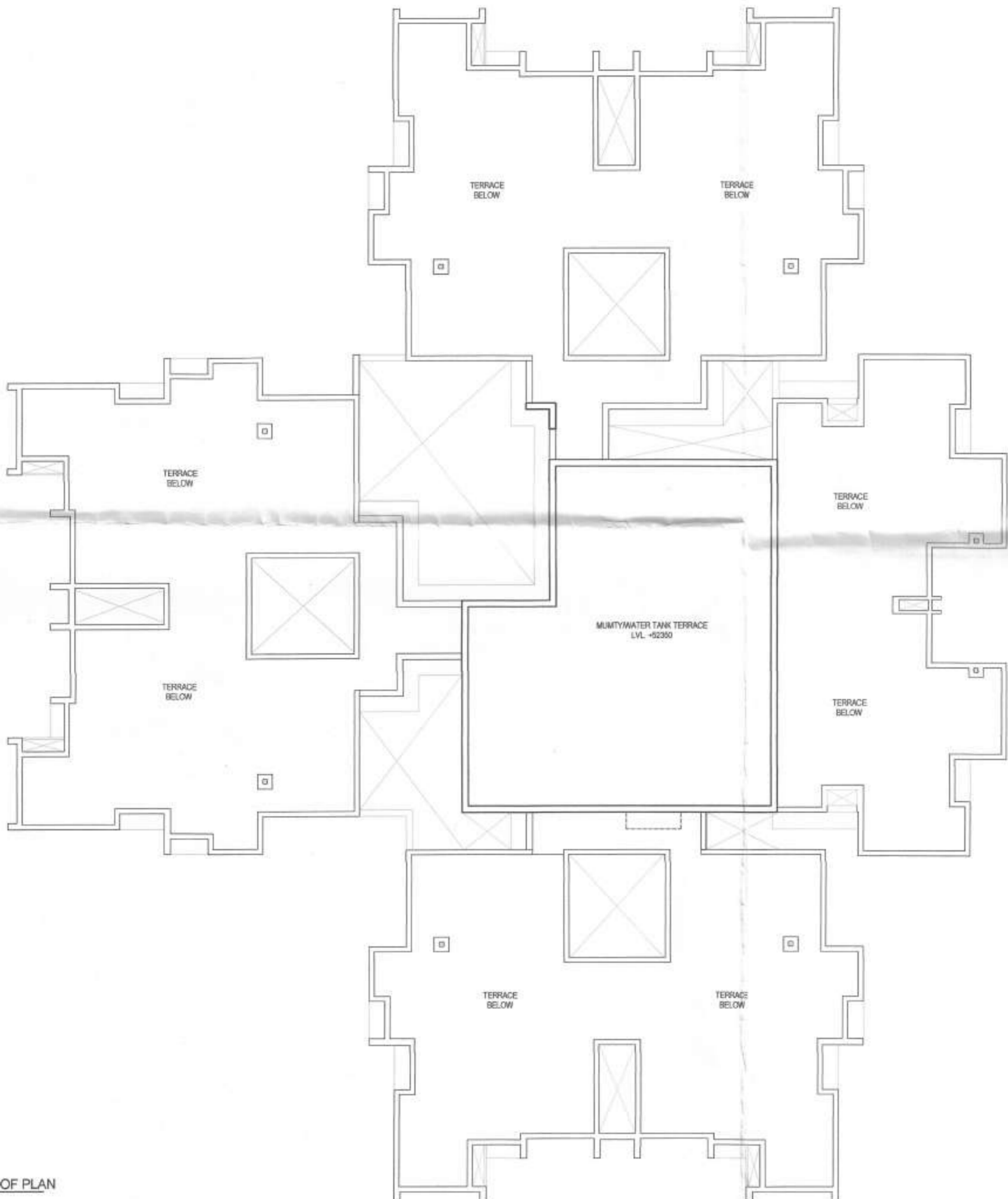

1 TOWER G-J ROOF PLAN
1:100

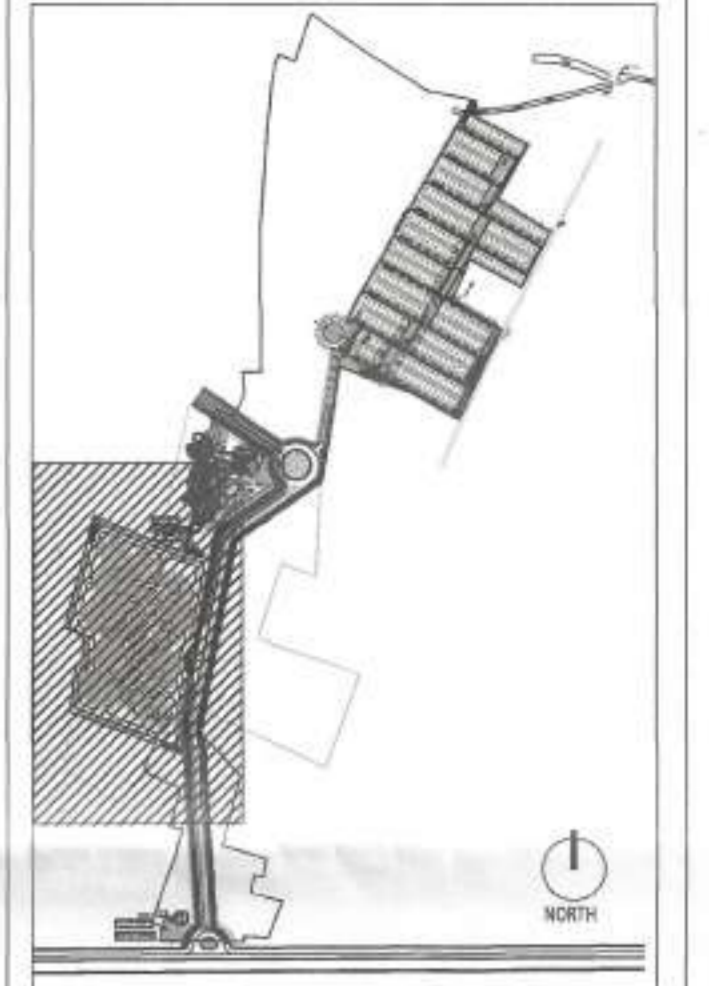
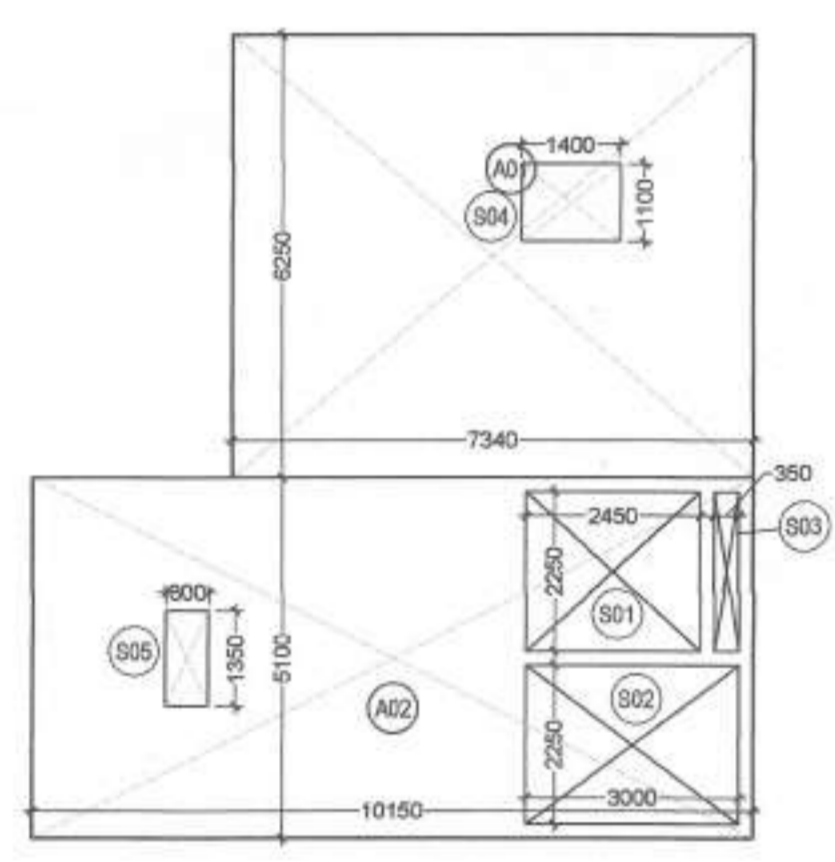

2 TOWER G-J MUMTY AREA DIAGRAM
1:100

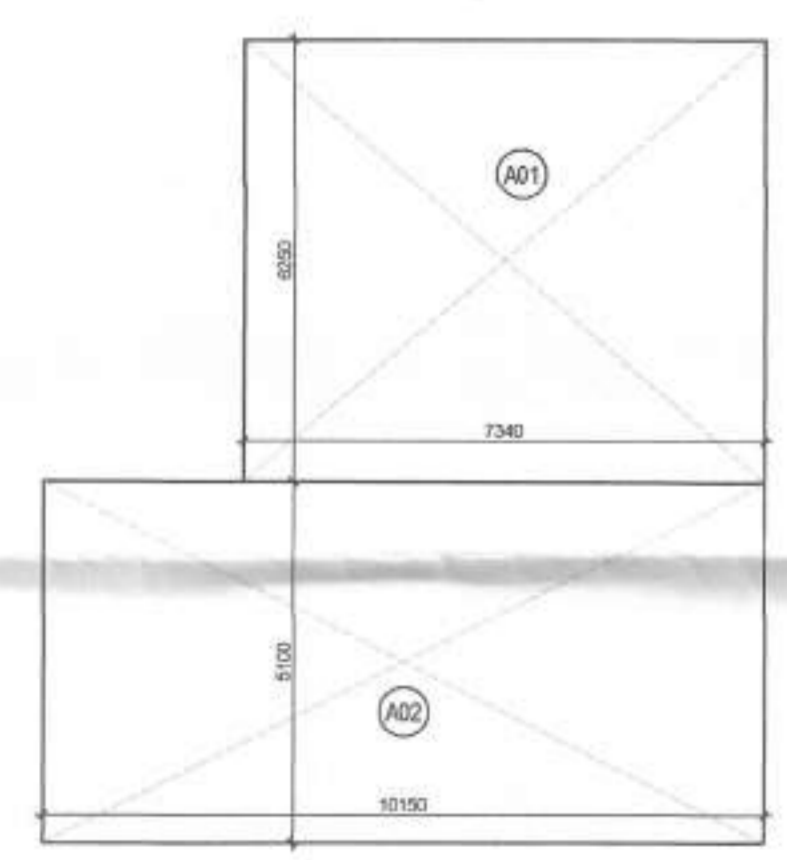

3 TOWER G-J LMR LEVEL AREA DIAGRAM
1:100

TOWER G-J (ADDITION)						
TERRACE LEVEL AREA						
S.NO	FORMULA	LENGTH	BREADTH	AREA	NO. OF FIGURES	TOTAL AREA
A01	area of rectangle	7.340	6.250	45.875	1	45.875
A02	area of rectangle	10.150	5.100	51.765	1	51.765
TOTAL ADDITION						97.640

TOWER G-J (DEDUCTION)						
TERRACE LEVEL						
S.NO	FORMULA	LENGTH	BREADTH	AREA	NO. OF FIGURES	TOTAL AREA
S01	area of rectangle	2.450	2.250	5.513	1	5.513
S02	area of rectangle	3.000	2.250	6.750	1	6.750
S03	area of rectangle	0.350	2.250	0.788	1	0.788
S04	area of rectangle	1.400	1.100	1.540	1	1.540
S05	area of rectangle	0.600	1.350	0.810	1	0.810
TOTAL DEDUCTION						15.400

TOTAL TERRACE LEVEL AREA 82.24

TOWER G-J (ADDITION)						
LIFT MACHINE LEVEL AREA						
S.NO	FORMULA	LENGTH	BREADTH	AREA	NO. OF FIGURES	TOTAL AREA
A01	area of rectangle	7.340	6.250	45.875	1	45.875
A02	area of rectangle	10.150	5.100	51.765	1	51.765
TOTAL ADDITION						97.640

TOTAL LIFT MACHINE ROOM LEVEL AREA 97.640

SIGNATURE OF OWNER & SEAL
 DTC PROJECTS PVT. LTD.
 ADDRESS: 1 N.S. ROAD, KOLKATA-700001

WE DO HEREBY CERTIFY THAT THE FOUNDATION AND SUPERSTRUCTURE OF THE BUILDING PROPOSED FOR CONSTRUCTION ON THIS PREMISES HAVE BEEN SO DESIGNED BY ME/US WILL MAKE SUCH FOUNDATION AND SUPERSTRUCTURE SAFE IN ALL RESPECT INCLUDING THE CONSIDERATION OF BEARING CAPACITY AND SETTLEMENT OF SOIL ETC.

SIGNATURE OF MEP CONSULTANT & SEAL
Consummate Engineering Services (P) Ltd.
 Kolkata Office: B-87, Sector-67, Noida - 201301
 Link Office: R-806, Radhika Flumelia, Grand Nagar, Lucknow
 Tel: (0120) 2903090/9177 (24 Lines)
 Email: mail@cespl.in, website: www.cespl.in

WE DO HEREBY CERTIFY THAT THE FOUNDATION AND SUPERSTRUCTURE OF THE BUILDING PROPOSED FOR CONSTRUCTION ON THIS PREMISES HAVE BEEN SO DESIGNED BY ME/US WILL MAKE SUCH FOUNDATION AND SUPERSTRUCTURE SAFE IN ALL RESPECT INCLUDING THE CONSIDERATION OF BEARING CAPACITY AND SETTLEMENT OF SOIL ETC.

GEO TECHNICAL ENGINEER
 ADDRESS:

THE STRUCTURAL DESIGN AND DRAWINGS OF BOTH FOUNDATION & SUPERSTRUCTURE OF THE BUILDING HAS BEEN MADE BY ME CONSIDERING ALL POSSIBLE LOADS INCLUDING THE SEISMIC LOAD AS PER THE NATIONAL BUILDING CODE OF INDIA AND CERTIFIED THAT IT IS SAFE AND STABLE IN ALL RESPECTS.

ANKIT AGARWALA
 B.E. (CIVIL), M.E. (STR)
 G. ENG. M.L. STRUCT. E. (LONDON)
 Membership No. 07552595
 KMC EMPANELLED STRUCTURAL ENGINEER
 CLAS. I, E-8, S-1, P-7

SIGNATURE OF STRUCTURAL ENGINEER & SEAL
 CIVIL AND STRUCTURAL CONSULTANT
M.N. Consultants (Pvt) Ltd.
 ISO 9001:2008 CERTIFIED
 * M.N.C. HOUSE *
 1516 Rajajmuga Main Road,
 Kolkata-700 107,
 Ph.no. -033-24616-5700
 FAX NO. 2441-0083
 E-MAIL: mnconsp2008@gmail.com

THE PLOT HAS BEEN INSPECTED BY ME AND ON THAT BASIS I DO CERTIFY WITH FULL RESPONSIBILITY THAT THE PROPOSED BUILDING PLAN HAS BEEN DRAWN AS PER PROVISION OF BENGAL MUNICIPAL BUILDING RULE AS AMENDED FROM TIME TO TIME. THE PLOT IS DEMARCATED BY BOUNDARY WALL ON ALL SIDES. THE SITE PLAN AND LOCATION PLAN CONFORMS THE SITE.

TAN HINGANIKAR
 2/2008/137536

SIGNATURE OF ARCHITECT & SEAL
 Ar. ARNAB DUTTA (CA/2007/40529)
 ADDRESS: N 85B, Panchsheel park, New Delhi 110017, India

ARCHITECT
morphogenesis
 N 85B, Panchsheel park,
 New Delhi 110017, India
 TEL: 91 11 41828070 FAX: 91 11 26490391
 Email: atdutta@morphogenesis.org

SCALE: 1:100
 DATE: JULY 2021
 TITLE
 Group
 Housing-Tower
 G-J Roof Plan
 (Parcel 2)

SHEET NO.
 A-GH-139

NOTE: +2800 MM IS FORMATION LEVEL OF SITE

The structural analysis reports & soil reports are kept for reference in my office. The clearance is approved subject to certificate of approval, Str. Engineer, Geo-Tech Engineer.

Amrita
 District Engineer
 (N) 24 Parganas Zilla Parishad

The building plan is approved subject to the condition that the field table in case any dispute arises about the title and ownership of the site Gram Panchayat have not liable

Building Plan approved
Nishad
 Pradhani
 Kirtipur-II O.P.
 Barasat-II North 24 Pgs.
 Date 20/7/22
 Sl No. 20/HP/22-23